



Course in Pharmaceutical Policy Analysis

Beijing, China

22 March 2009 – 31 March 2009

COURSE PARTICIPANT INFORMATION

Moli Duer 莫丽都尔
Senior Staff Member
BPHI
北京市医保中心综合部
email:moldir@139.com
联系方式/Tel: 13810404076



Zheng Jichun 郑继春
Staff Member
BPHI
崇文区医保中心
email: Cwyx2007@sohu.com
联系方式/Tel: 13683517296

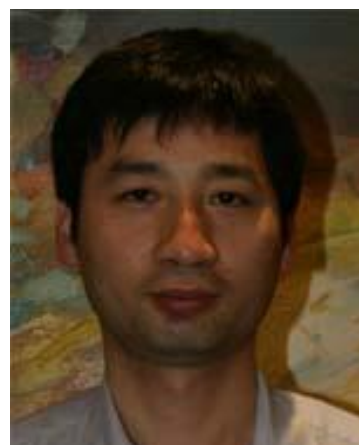

Peng Jinhui 彭金辉
Senior Staff Member
BPHI
西城区医保中心公费医疗
email: penghongfen@163.com
联系方式/Tel: 13611251489



Ren Jing 任景
Staff Member
BPHI
朝阳区医保中心住院部
email: renjingyu@hotmail.com
联系方式/Tel: 13810108879



Qing Yuping 秦玉萍
Staff Member
BPHI
丰台区医保中心门诊审核
email: qinyuping@sogou.com
联系方式/Tel: 13501386130



Li Hui 李慧
BPHI
大兴区医保中心门诊审核部
email: dongzi2015@163.com
联系方式/Tel: 13811795097

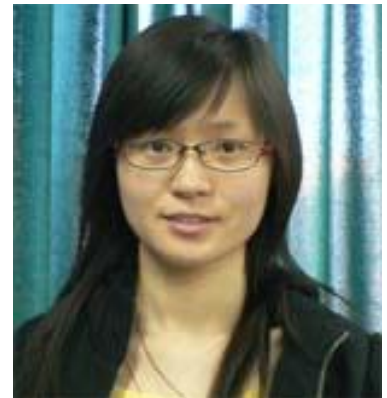

Yu Xiufang 于秀芳
BPHI
宣武区医保中心门诊审核
联系方式/Tel: 13661133081



Gu Mao 顾 淼
Staff Member
BPHI
海淀区医保中心审核
email: gumiaoxwx@sina.com
联系方式/Tel: 13611324912



Zhang Shufen 张树芬
Deputy Director
BPHI
东城区医保中心医保中心
email: Or3581j@sina.com
联系方式/Tel: 13691363838



Sun Yue 孙玥
Staff Member
BPHI
宣武区医保中心医保中心
email: Spaman_sy@126.com
联系方式/Tel: 13810301507



Chang Ming 常明
Chief Pharmacist
Department of Pharmacy
China-Japan Friendship Hospital
卫生部中日友好医院药学部
email: changming99@sohu.com
联系方式/Tel: 13801355795

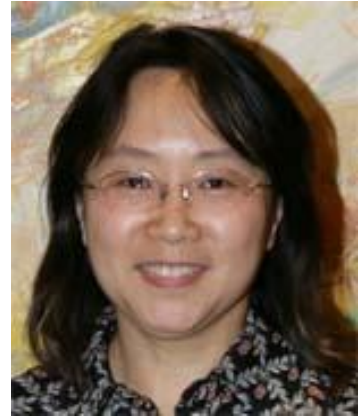

Cao Cheng 曹橙
Physician
Department of Medical Insurance
China-Japan Friendship Hospital
卫生部中日友好医院医保办
email: gonewlife@yahoo.com.cn
联系方式/Tel: 13701001026



Liu Zhijun 刘智君
Physician
Department of Medical Insurance
China-Japan Friendship Hospital
卫生部中日友好医院医保办
email: angelotong@yahoo.com.cn
联系方式/Tel: 13581648493



Li Houchun 李春厚
Nurse Practitioner
Department of Medical Insurance
Peking Union Medical College Hospital
北京协和医院医保办
email: ybbpumch@sina.com
联系方式/Tel: 13501285261



Shi Yili 史亦丽
Associate Chief Pharmacist
Department of Pharmacy
Peking Union Medical College Hospital
北京协和医院药剂科
email: syili88@hotmail.com
联系方式/Tel: 13661067313



Shi Yan 石焱
Pharmacist
Department of Pharmacy
Da-lian 210 Hospital
大连210医院药剂科 主管药师
email:Shiyan210@hotmail.com
联系方式/Tel: 13941166077



Huang Lin 黄琳
Pharmacist
Department of Pharmacy
Peking University Peoples Hospital
北京大学人民医院药剂科
email:Linhuang621@hotmail.com
联系方式/Tel:15010891570

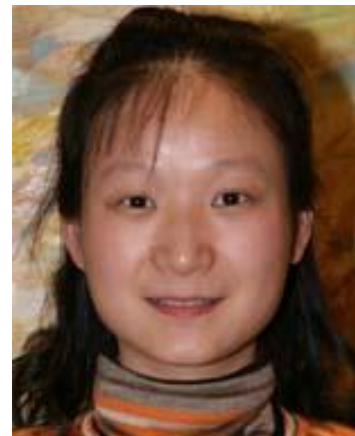

Hu Mu 胡牧
Associate Professor of Medicine
Department of Medical Insurance
Peking University Third Hospital
北京大学第三医院医保办
email: Humu0219shu@126.com
联系方式/Tel: 13911310920



Yang Yiheng 杨毅恒
Associate Chief Pharmacist
Department of Pharmacy
Peking University Third Hospital
北京大学第三医院药剂科
email: Yiheng_y@163.com
联系方式/Tel: 13641066540



Zhou Xin 周鑫
Deputy Director
Department of Pharmacy
Beijing Ji Shui Tan Hospital
北京积水潭医院医保办
email: zx580424@hotmail.com
联系方式/Tel: 13683576655



Yuan Rui 袁蕊
Attending Physician
Beijing Ji Shui Tan Hospital
北京积水潭医院医务处
email: yuanrui152@yahoo.cn
联系方式/Tel: 13699137889



Xing Ying 邢颖
Pharmacist
Department of Pharmacy
Beijing Ji Shui Tan Hospital
北京积水潭医院药剂科
email: xingying@china.com.cn
联系方式/Tel: 13681179134



Zhu Yan 朱燕
Associate Professor of Medicine
Department of Pharmacy
Beijing Shi Ji Tan Hospital
北京世纪坛医院医保办
email: Zhu101@263.net
联系方式/Tel: 63926311



Sun Lulu 孙路路
Chief Pharmacist
Department of Pharmacy
Beijing Shi Ji Tan Hospital
北京世纪坛医院药剂科
email: Sunlulu@263.net
联系方式/Tel: 63926362



Gu Hongyan 顾红燕
Pharmacist
Department of Pharmacy
Beijing Shi Ji Tan Hospital
北京世纪坛医院药剂科
email: ghyhappy@gmail.com
联系方式/Tel: 15810927878



Zhao Huanyu 赵环宇
Associate Chief Pharmacist
Department of Pharmacy
Beijing Tong Ren hospital
北京同仁医院药剂科
email: Zhangsong_101@sina.com
联系方式: 13810351496



Zhang Song 张松
Pharmacist
Department of Pharmacy
Beijing Tong Ren hospital
北京同仁医院药剂科
email: Zhangsong_101@sina.com
联系方式/Tel: 13810351496



Xu Shanshan 徐姗姗
Pharmacist
Department of Pharmacy
Bei jing Tong Ren hospital
北京同仁医院药剂科
email: Shan-shan1111@163.com
联系方式/Tel: 13810982662



Sun Shuxue 孙树学
Physician
Department of Pharmacy
Beijing Friendship Hospital
北京友谊医院医保办
email: sunshuxue@gmail.com
联系方式/Tel: 15011579329



Wang Aihua 王爱华
Pharmacist
Department of Pharmacy
Beijing Obstetrics Gynecology Hospital
北京妇产医院药剂科
email: aihuacat@sina.com
联系方式/Tel: 13621119631



Wu Jing 吴晶

Instructor

Pharmaceutical Technology and Science

Tianjin University

天津大学药学院药学院

email: daisyjw@gmail.com

联系方式/Tel: 15822450465



Shen Qunhong 沈群红

Associate Professor

Tsinghua University

清华大学公共管理学院公共管理学院

email: Shenqunhong108@163.com

联系方式/Tel: 15901325980



Jiao Weiping 焦卫平

Attending Physician

Medical Insurance Management Office

Xuan-wu Hospital of Capital Medical University

首都医科大学宣武医院医保办

email: Jiaowp73@sina.com

联系方式/Tel: 13911098721



Zhang Chen 张晨
Physician
Medical Insurance Management Office
Xuan-wu Hospital of Capital Medical University
首都医科大学宣武医院医保办
email: Wcm272@msn.com
联系方式/Tel: 13810477820



Li Xiaoying 李晓莹
Associate Professor of Medicine
Medical Department
Xuan-wu Hospital of Capital Medical University
首都医科大学宣武医院医务处
email: lixylixy@sina.com
联系方式/Tel: 13641386279



Cui Yanghai 崔洋海
Physician
Medical Department
Xuan-wu Hospital of Capital Medical University
首都医科大学宣武医院医务处
email: cuiyanghai@163.com
联系方式/Tel: 15801228091



Yin Jianfeng 印剑锋
Engineer
Information Management Office
Xuan-wu Hospital of Capital Medical University
首都医科大学宣武医院信息办
email: yinjianfeng@xwh.ccmu.edu.cn
联系方式/Tel: 13671039745



Wu Jian 武剑
Chief Physician
Department of Neurology
Xuan-wu Hospital of Capital Medical University
首都医科大学宣武医院神经内科
email: wjxr@yahoo.com
联系方式/Tel: 13466766485



Lin Xiaolan 林晓兰
Associate Chief Pharmacist
Department of Pharmacy
Xuan-wu Hospital of Capital Medical University
首都医科大学宣武医院药剂科
email: Xllin83@163.com
联系方式/Tel: 13439186772



Yan Suying 闫素英
Associate Chief Pharmacist
Department of Pharmacy
Xuan-wu Hospital of Capital Medical University
首都医科大学宣武医院药剂科
email: Yansuying1@yahoo.com.cn
联系方式/Tel: 13718905057



Jiang Dechun 姜德春
Associate Professor of Medicine
Department of Pharmacy
Xuan-wu Hospital of Capital Medical University
首都医科大学宣武医院药剂科
email: jiangdechun@sina.com
联系方式/Tel: 13436589019



Wang Shujie 王淑洁
Associate Chief Pharmacist
Department of Pharmacy
Xuan-wu Hospital of Capital Medical University
首都医科大学宣武医院药剂科
email: Wsj001767@sina.com
联系方式/Tel: 13651033661



Shen Qian 沈芊
Associate Chief Pharmacist
Department of Pharmacy
Xuan-wu Hospital of Capital Medical University
首都医科大学宣武医院药剂科
email: Shenqian-sq@163.com
联系方式/Tel: 13661280941



Jia Dan 贾丹
Pharmacist
Department of Pharmacy
Xuan-wu Hospital of Capital Medical University
首都医科大学宣武医院药剂科
email: Helen1999jd@126.com
联系方式/Tel: 13811794135



Li Xiaoling 李晓玲
Assistant Researcher
Department of Pharmacy
Xuan-wu Hospital of Capital Medical University
首都医科大学宣武医院药剂科
email: Zhaozhao0104@126.com
联系方式/Tel: 13161658766



Tang Jing 唐静
Pharmacist
Department of Pharmacy
Xuan-wu Hospital of Capital Medical University
首都医科大学宣武医院药剂科
email: Tangjing0923@yahoo.com.cn
联系方式/Tel: 13611203254



Bai Xiangrong 白向荣
Pharmacist
Department of Pharmacy
Xuan-wu Hospital of Capital Medical University
首都医科大学宣武医院药剂科
email: baixiangrong@yahoo.com.cn
联系方式/Tel: 13811829493

